

Australian Ski Club | APZ Plan

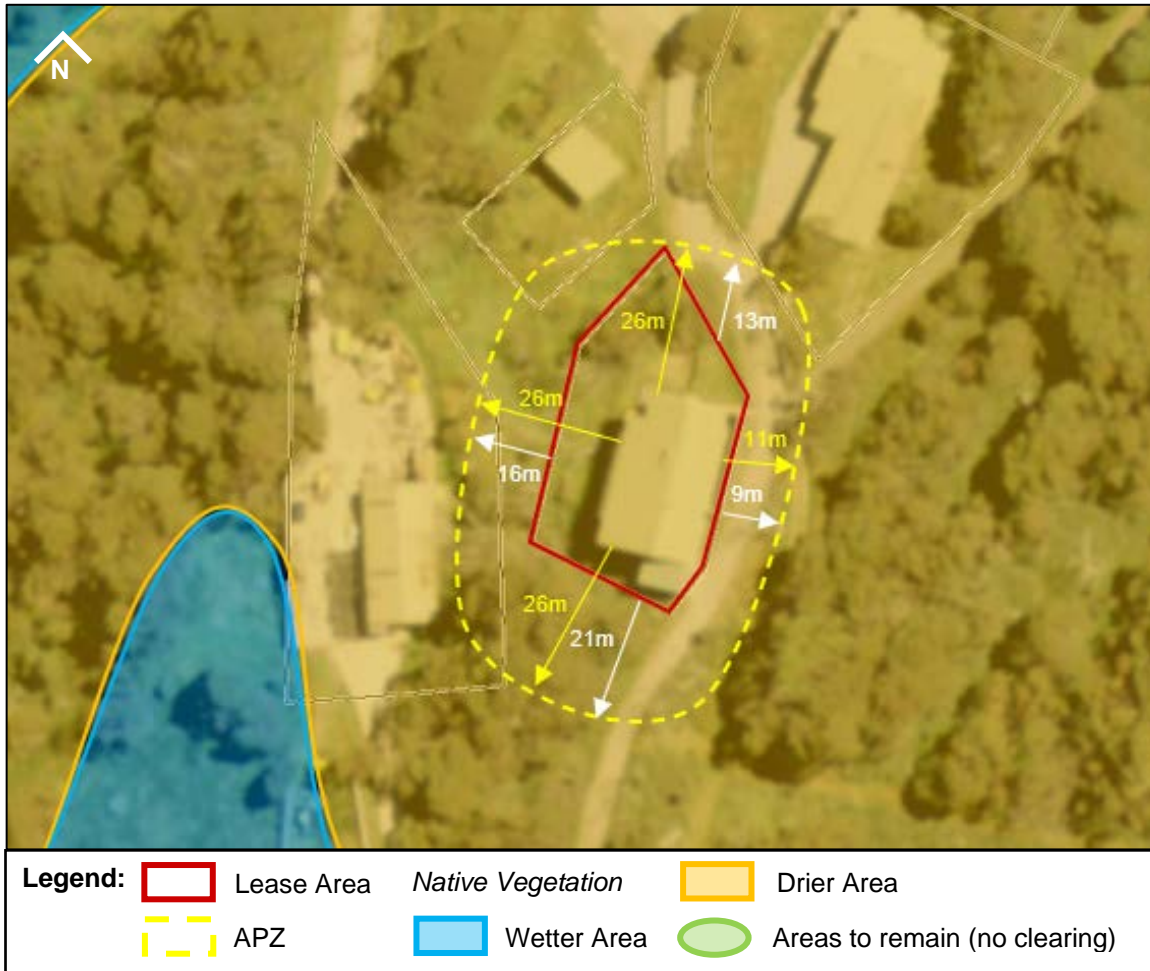

APZ Composition (within yellow boundary)

The entire allotment is to be maintained as an inner protection area. The APZ boundary is marked by the yellow boundary line and extends outside of the lease area 13m to the north, 16m to the west and 21m to the south and 9m to the east and is comprised of existing cleared land including Mount Tate Road.

- Maximum 10% of the APZ as understory (heath)
- Maximum 15% of the APZ as canopy (trees)
- Remainder APZ to have vegetation managed to a height of 100 mm.

Note: The maximum amount of native vegetation should be retained where possible (up to the 15 or 20%). Where APZ management works leads to bare ground then this area must be planted with native Poa and be maintained until an erosion resistant state is achieved

APZ Management

- Removal of fine fuels (leaves, branches, bark)
- Maintenance of grass
- Native shrubs can be retained as clumps or islands.
- Native vegetation removal should be restricted to a minimum in the areas of native vegetation, particularly the wetter areas.
- Vegetation should not touch the building.
- Removal of weeds/exotic species and more flammable species first

Plan Name:

Australian Ski Club APZ Management Plan

Plan Date: 04/05/2021

Drawn by: Owners

Site Address:

Lot 233 DP704184
62 Mount Tate Road
Guthega NSW 2624

Other Notes:

Not to scale. This map is approximate only and all distances should be measured on ground prior to any works.